CREATIVE DISCOVERY

WHANGĀREI

Creative Northland
Toi Tai Tokerau

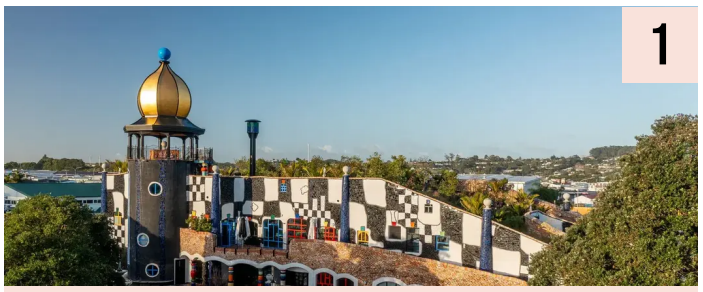

1 HUNDERTWASSER ART CENTRE

Offering a unique fusion of art and nature, the Hundertwasser Art Centre with Wairau Maori Art Gallery in Whangārei, Northland, stands as a cultural gem. This visionary space, dedicated to the legacy of Friedensreich Hundertwasser, invites visitors to immerse themselves in creative expression and architectural innovation. Discover the harmonious blend of individuality and environmental...

Address: 81 Dent Street, Whangārei

Phone: +64 9 430 4230



2 CLAPHAMS NATIONAL CLOCK MUSEUM

Welcome to Claphams National Clock Museum, a fascinating destination in Whangārei, Northland, where history ticks with every second. This unique museum showcases an extraordinary collection of timepieces, offering visitors an insightful journey through the evolution of clocks. Ideal for families and history enthusiasts, the museum provides an engaging experience with its captivating exh...

Address: 32 Quayside, Whangārei

Hours:
Mon–Sun: 9am – 4:30pm

Phone: +64 9 438 3993
Website: claphamsclocks.com



3 CREATIVE NORTHLAND - WORKSHOP HIRE MAKER SPACE

Looking for an affordable, welcoming space to host your next creative workshop? Located in Whangārei, our Maker Space provides an inspiring environment to teach, create and connect with the community.

Address: Railway Road, Whangārei

Hours:
Mon–Fri: 9am – 5pm
Sat–Sun: Closed

Phone: +6494300710



4 JACK MORGAN MUSEUM

Fantastic cultural experiences await at Jack Morgan Museum in Hūkerenui, Northland. This hidden gem offers visitors a deep dive into local history through captivating exhibits and displays. Situated in a tranquil rural setting, the museum provides a unique opportunity to step back in time and uncover stories of the past that shaped the region. Ideal for history enthusiasts, families, an...

Address: 2444 State Highway 1,
Hūkerenui
Phone: 09 433 9521
Website: jackmorganmuseum.org.nz



5 KIWI NORTH AND HERITAGE PARK

Situated on 25 hectares of scenic volcanic farmland in Maunu, Whangarei, Kiwi North: Museum, Kiwi House and Heritage Park stands out among Whangarei attractions. This multifaceted venue offers a rich blend of history, nature, and culture, making it a must-visit for families and tourists exploring Northland. Discover heritage exhibits, encounter native kiwis in a dedicated house, and imm...

Address: 500 State Highway 14,
Maunu, Whangārei
Phone: +64 9 438 9630
Website: kiwinorth.co.nz



6 LXM ARTIST STUDIO

Welcome to LXM Artist Studio, a serene eco-friendly haven in coastal Helena Bay, Northland. Nestled near the beach, the studio invites visitors to explore accomplished artist Alex McPherson’s creative world. Discover original artworks, unique clothing designs and handmade cards inspired by a deep connection to life, nature and the beauty of the surrounding landscape.

Address: 1807 Russell Road, Helena Bay
Phone: +64273377046
Website: lxmartist.com

Hours:
Mon–Tue: Closed
Wed–Sun: 9am – 5pm

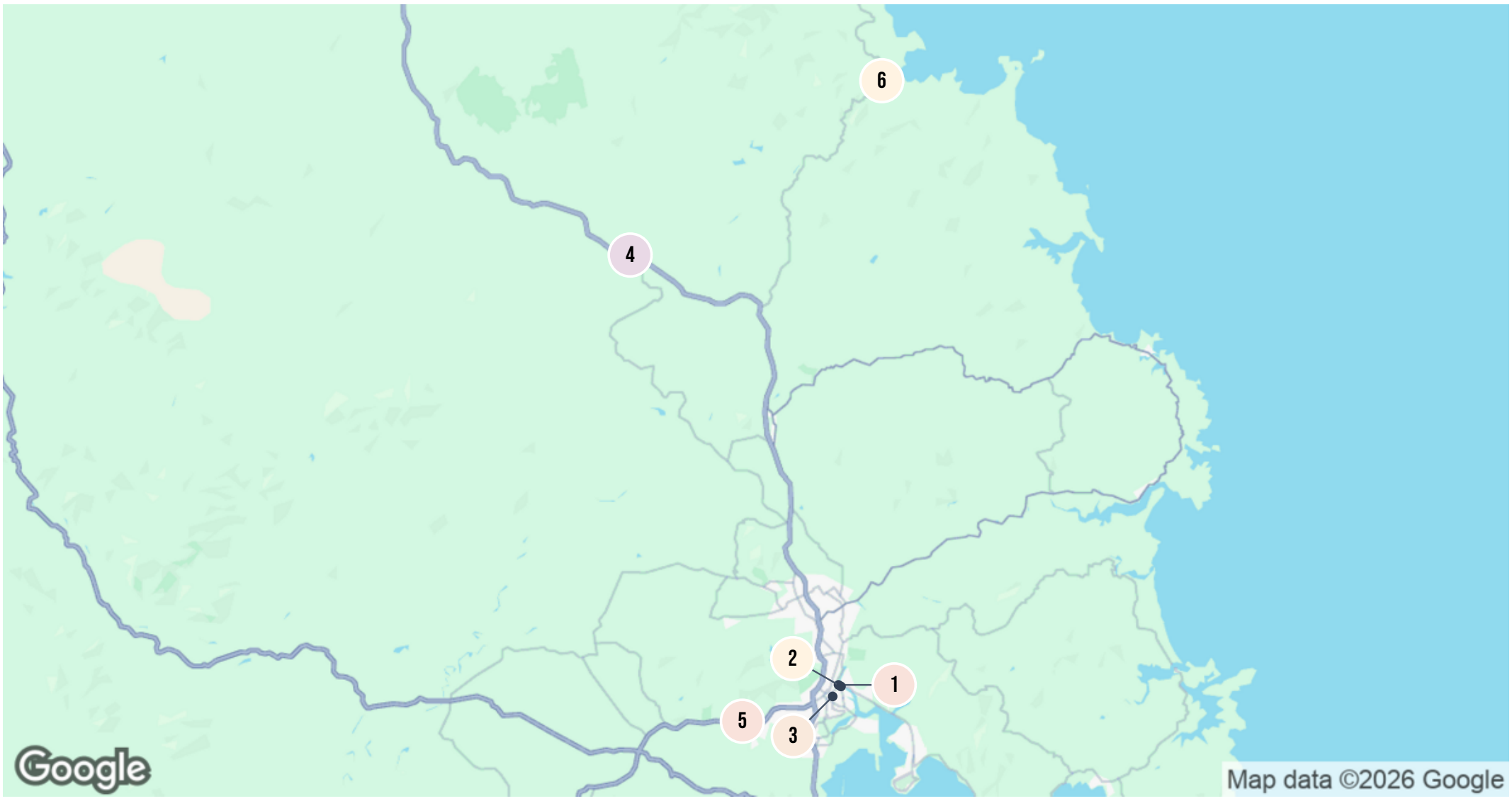

1 Hundertwasser Art Centre

2 Claphams National Clock Museum

3 Creative Northland - Workshop Hire Maker Space

4 Jack Morgan Museum

5 Kiwi North and Heritage Park

6 LXM Artist Studio